VISIT…

LANZAROTE Caliente.COM

THESE ARE THE DAYS

WORDS AND MUSIC BY BEN CULLUM

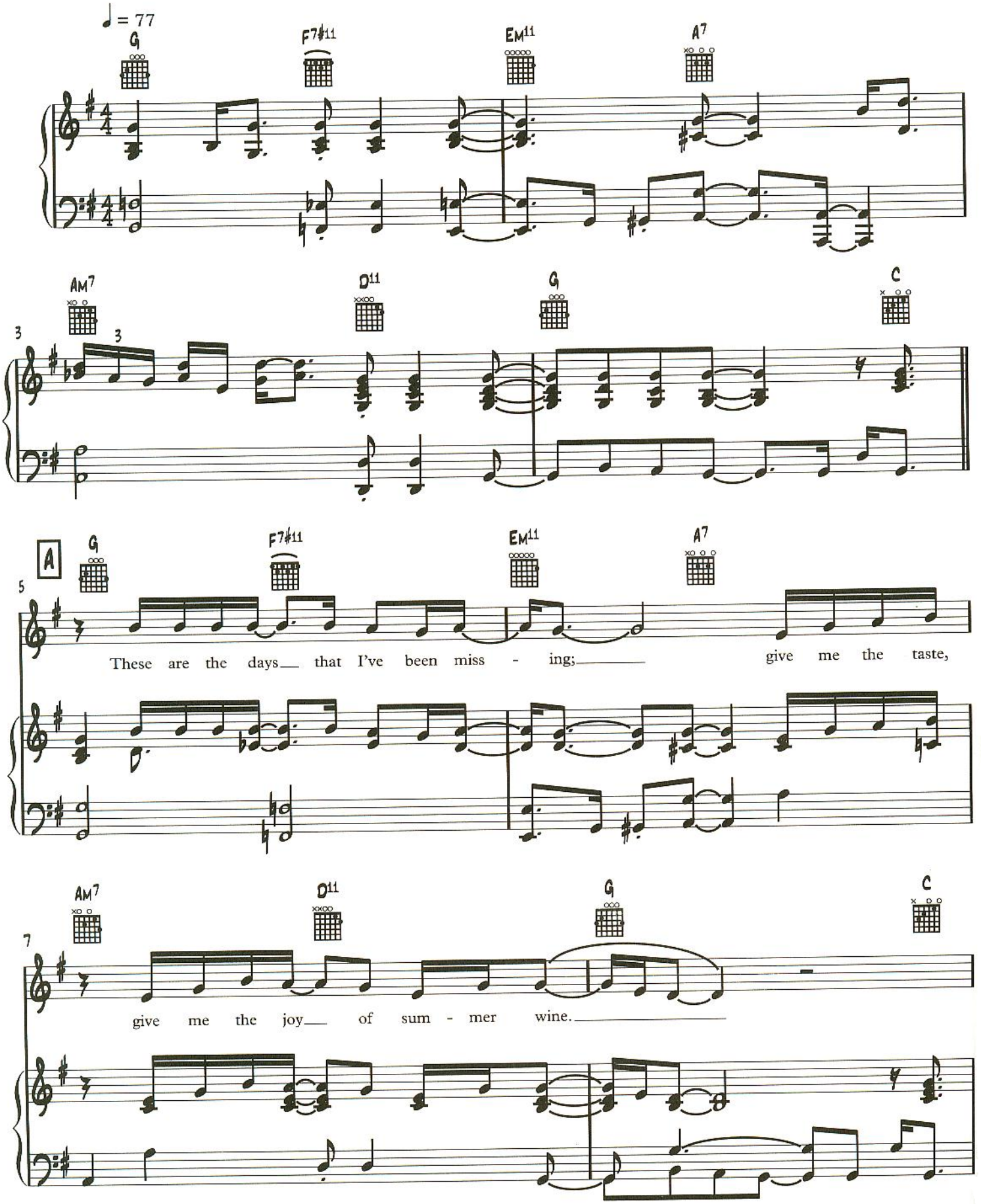

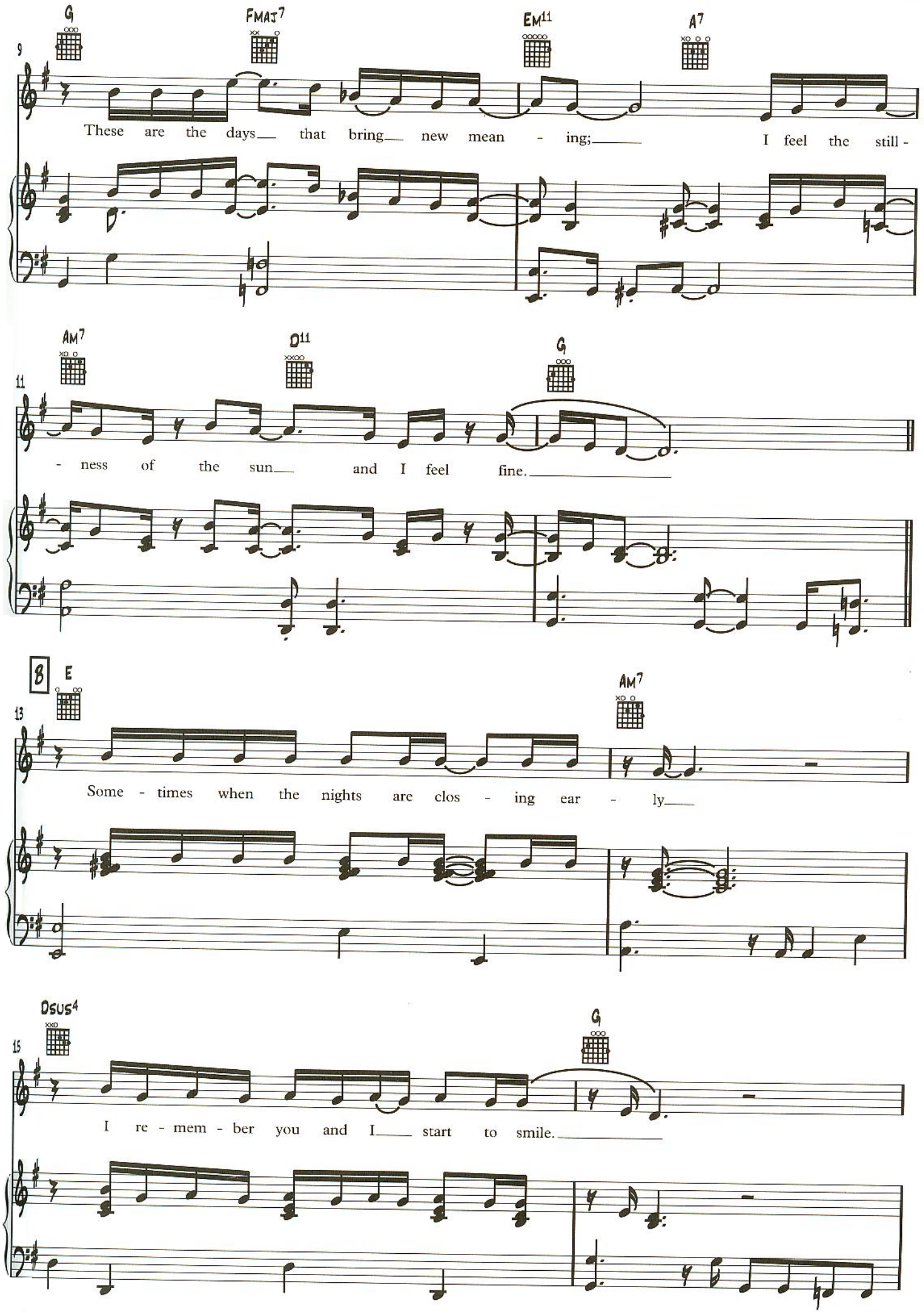
G
FMAJ7
EM11
A7
9
These are the days that bring new mean - ing; I feel the still -
AM7
D11
G
11
- ness of the sun and I feel fine.
B
E
AM7
13
Some - times when the nights are clos - ing ear - ly
DSUS4
G
15
I re - mem - ber you and I start to smile.

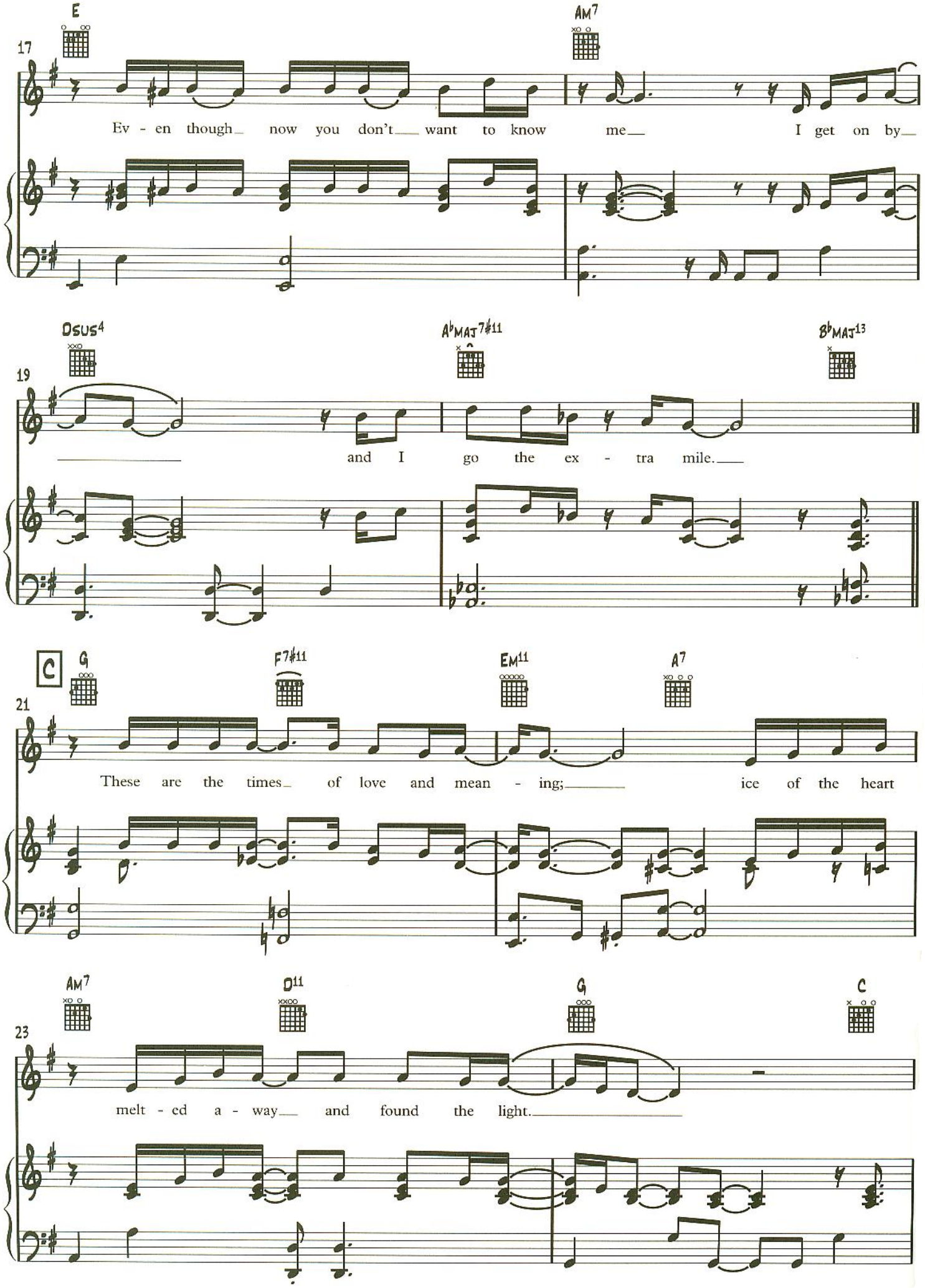
E
AM7
17
Ev - en though now you don't want to know me I get on by
DSUS4
A♭MAJ7♯11
B♭MAJ13
19
and I go the ex - tra mile.
C
G
F7♯11
EM11
A7
21
These are the times of love and mean - ing; ice of the heart
AM7
D11
G
C
23
melt - ed a - way and found the light.

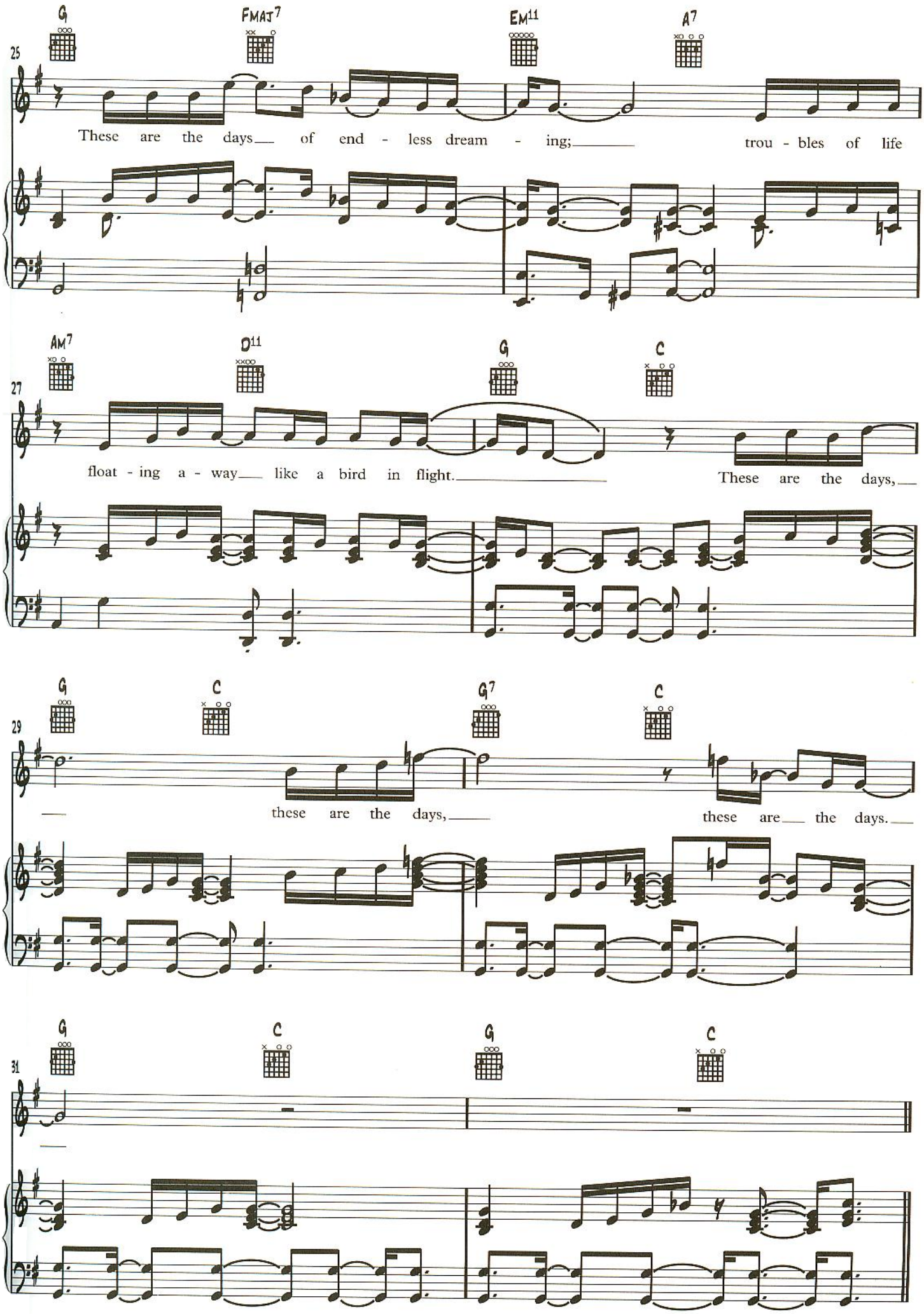
G
FMAJ7
EM11
A7
25
These are the days of end - less dream - ing; trou - bles of life
AM7
D11
G
C
27
float - ing a - way like a bird in flight. These are the days,
G
C
G7
C
29
these are the days, these are the days.
G
C
G
C
31

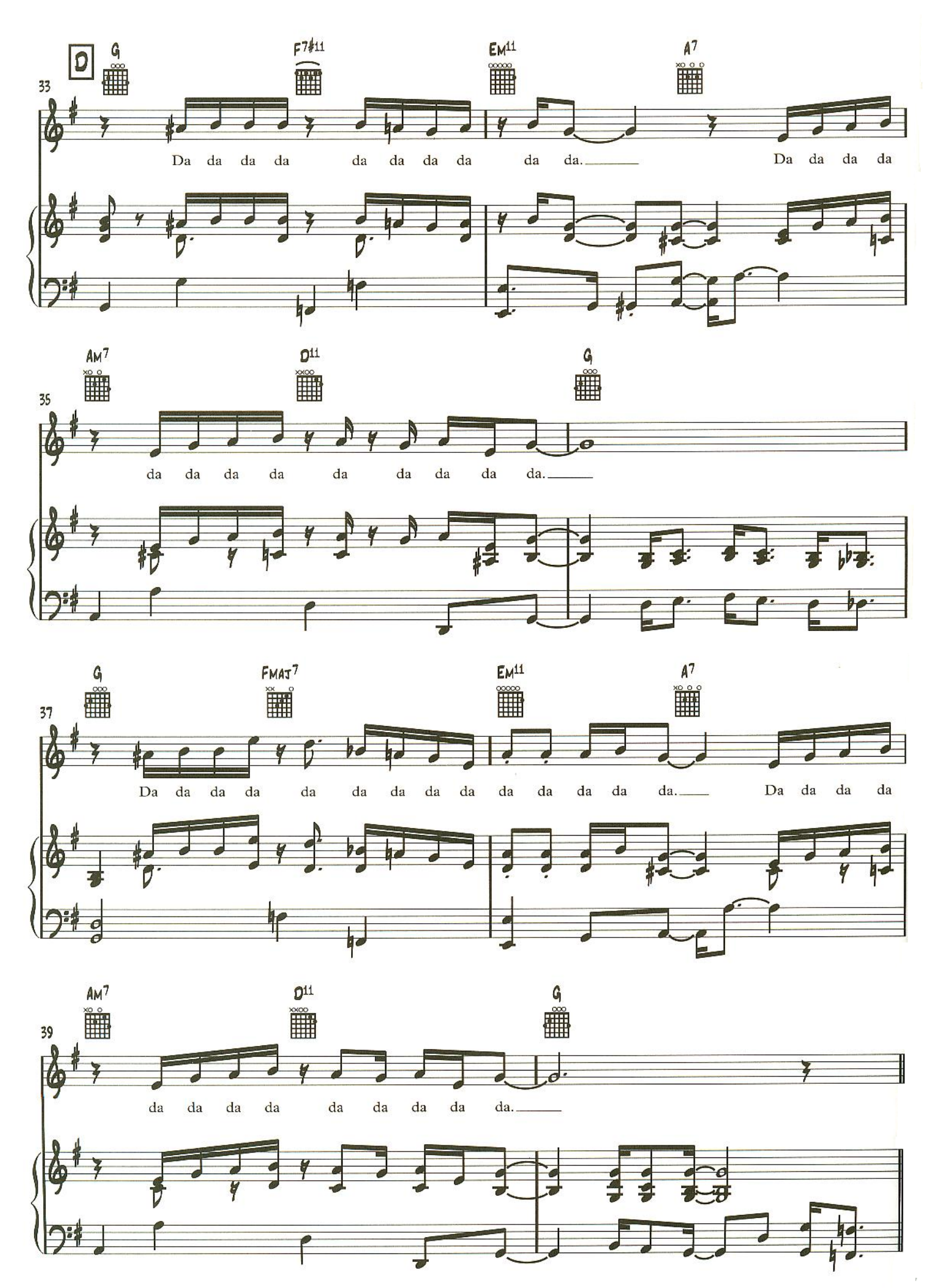
D
G
F7#11
Em11
A7
33
Da da da da da da da da da da. Da da da da
Am7
D11
G
35
da da da da da da da da da.
G
Fmaj7
Em11
A7
37
Da da da da da da da da da da da da da da. Da da da da
Am7
D11
G
39
da da da da da da da da da.

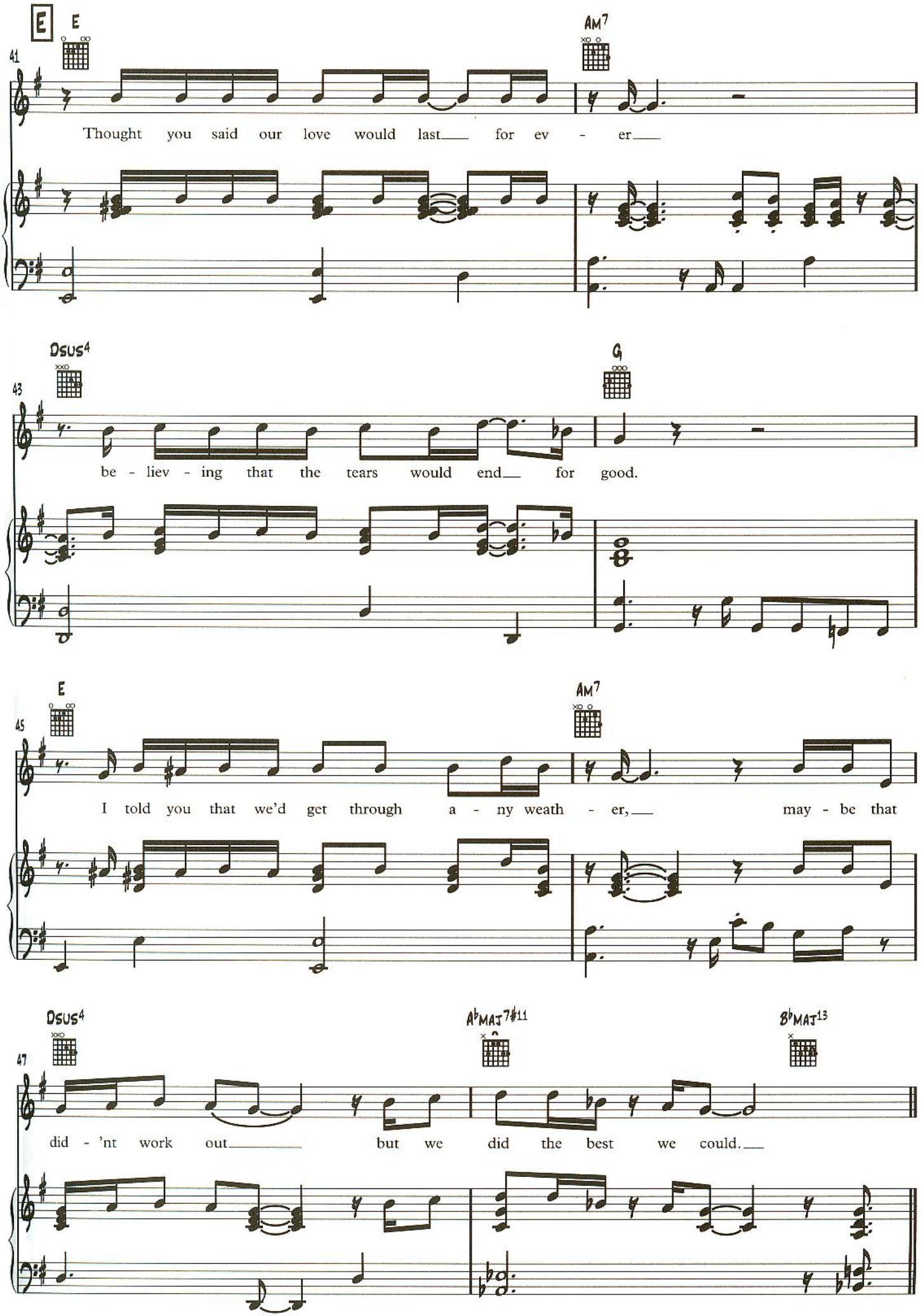
E
E
Am7
41
Thought you said our love would last for ev - er
Dsus4
G
43
be - liev - ing that the tears would end for good.
E
Am7
45
I told you that we'd get through a - ny weath - er, may - be that
Dsus4
A♭maj7#11
B♭maj13
47
did - 'nt work out but we did the best we could.

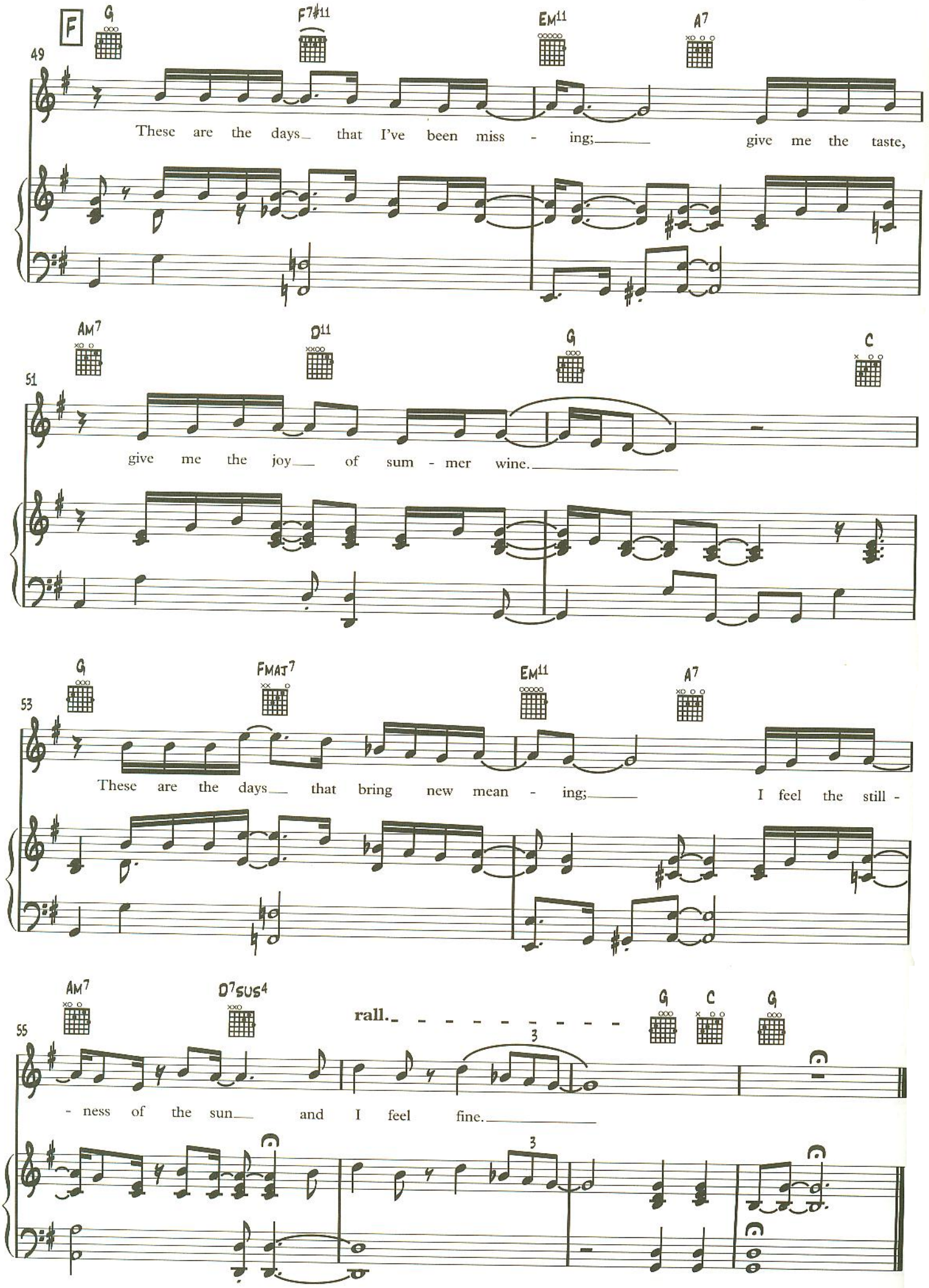
F
49
G
F7#11
Em11
A7
These are the days that I've been miss - ing; give me the taste,
Am7
D11
G
C
51
give me the joy of sum - mer wine.
G
FMaj7
Em11
A7
53
These are the days that bring new mean - ing; I feel the still -
Am7
D7sus4
rall.
G
C
G
55
- ness of the sun and I feel fine.